

Chambers Prairie Elementary
6501 Virginia ST SE
Lacey, WA 98513

Notes:
• No backstops or baseball fields.
• Fencing separates fields from streets.



Fields:
1. Full Soccer
2. Modified Soccer

Chambers Prairie Elementary
6501 Virginia ST SE
Lacey, WA 98513

Notes:
• No backstops or baseball fields.
• Fencing separates fields from streets.



Fields:
1. Full Soccer
2. Modified Soccer

North Thurston High School &
Chinook Middle School
4301 6th Ave NE
Lacey, WA 98516

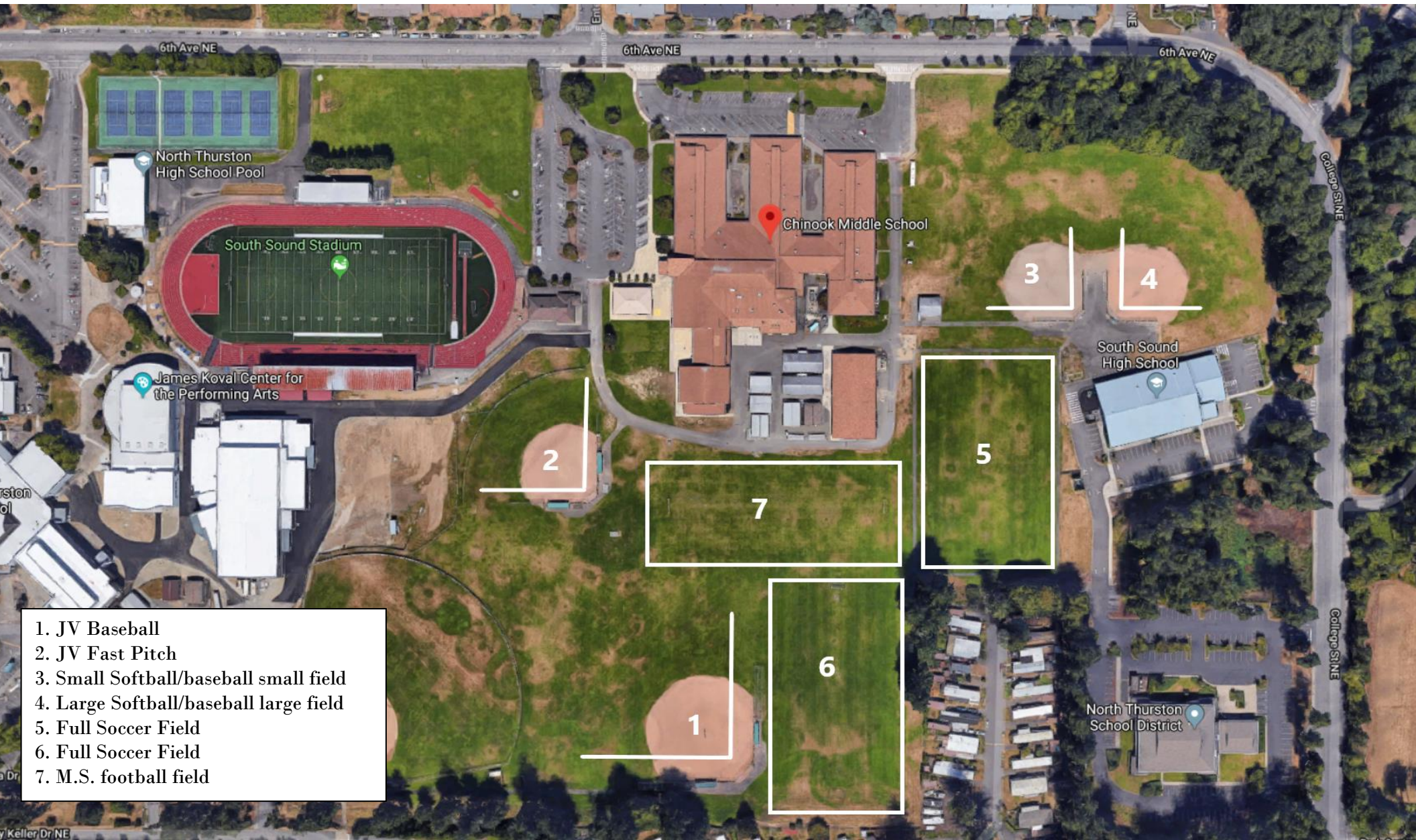

- 1. JV Baseball
- 2. JV Fast Pitch
- 3. Small Softball/baseball small field
- 4. Large Softball/baseball large field
- 5. Full Soccer Field
- 6. Full Soccer Field
- 7. M.S. football field

Horizon Pointe Park
5700 Balustrade Blvd. SE
Lacey, WA 98513



Fields:
1. Full Soccer
2. Full Soccer

Horizon Elementary School
4601 67th Ave SE
Lacey, WA 98513



*Shaping
our community
together*

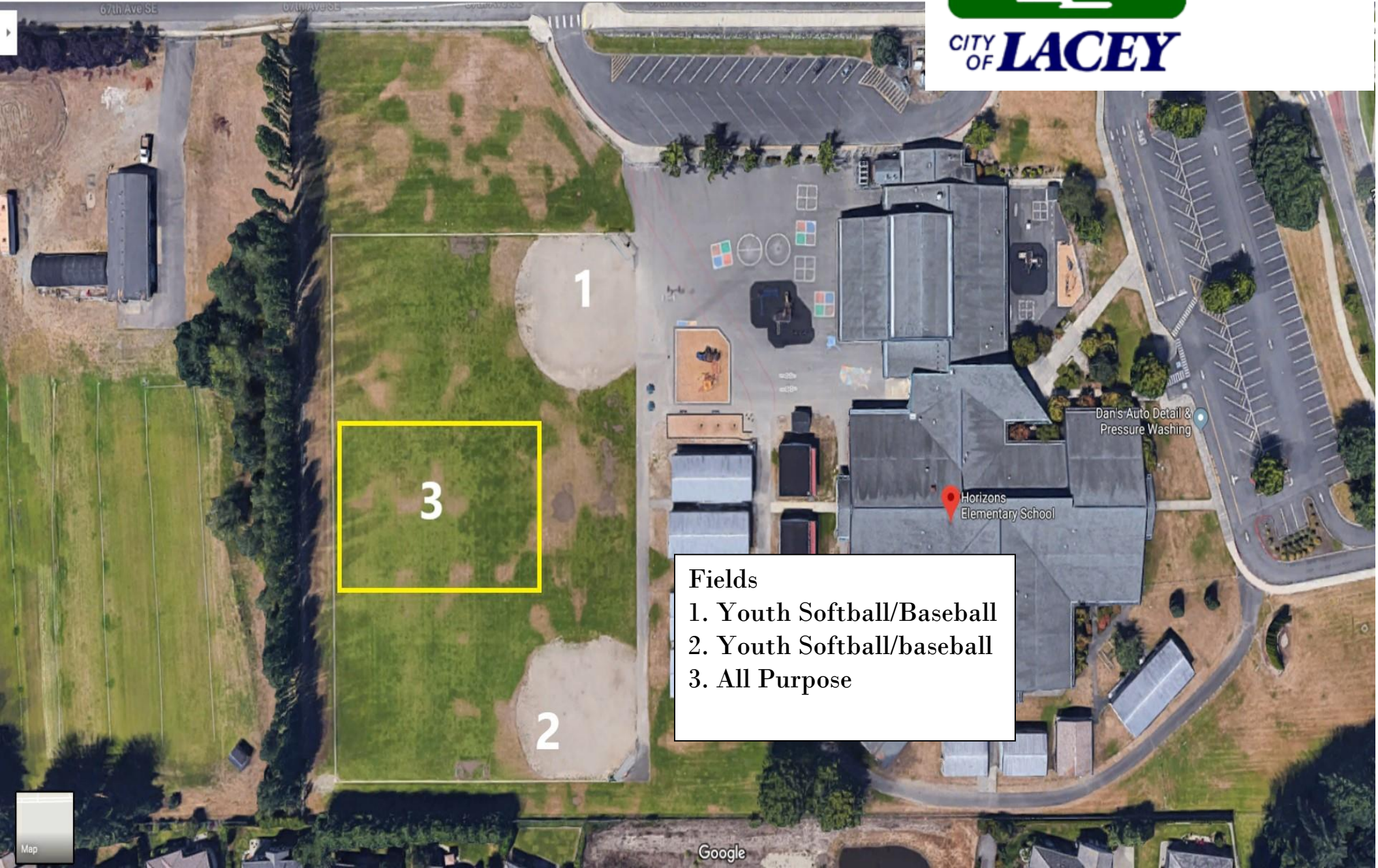

Fields

- 1. Youth Softball/Baseball**
- 2. Youth Softball/baseball**
- 3. All Purpose**

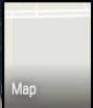

Komachin Middle School
3650 College St SE
Lacey, WA 98503



*Shaping
our community
together*

CITY OF LACEY



- Fields**
- 1. Yth. Baseball
 - 2. Yth. Soccer/Softball/baseball
 - 3. Yth. Soccer/Softball/baseball
 - 4. Full Soccer/Football Field

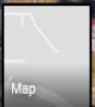

Lacey Elementary School
1800 Homann Dr SE
Lacey, WA 98503



*Shaping
our community
together*

CITY OF LACEY

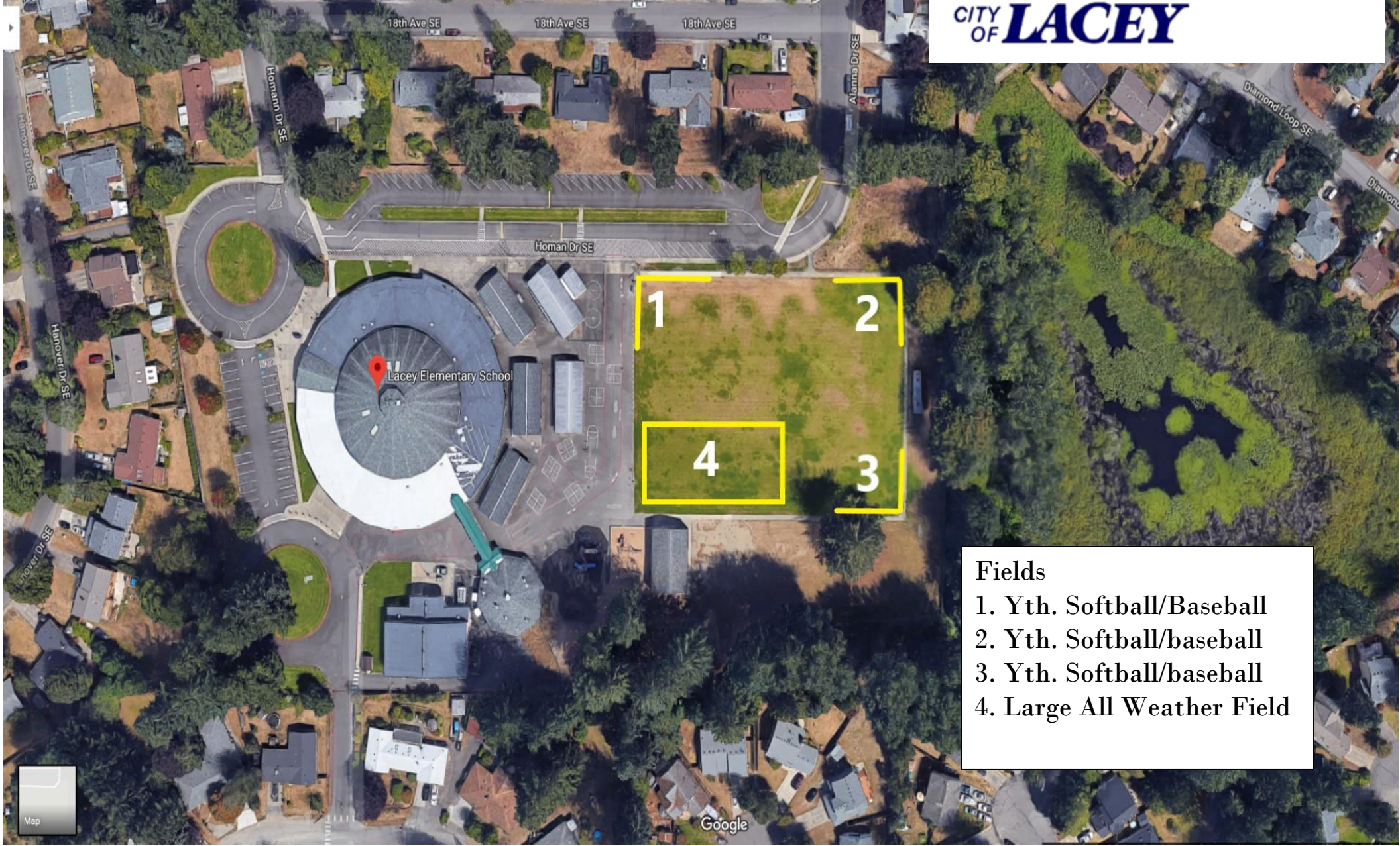

- Fields**
- 1. Yth. Softball/Baseball
 - 2. Yth. Softball/baseball
 - 3. Yth. Softball/baseball
 - 4. Large All Weather Field



Lakepointe Park
6400 Compton Blvd SE
Lacey, WA 98503



Fields
1. Soccer
2. Full Soccer
3. Soccer/Softball

Lakes Elementary School
6211 Mullen Rd SE
Lacey, WA 98503



*Shaping
our community
together*

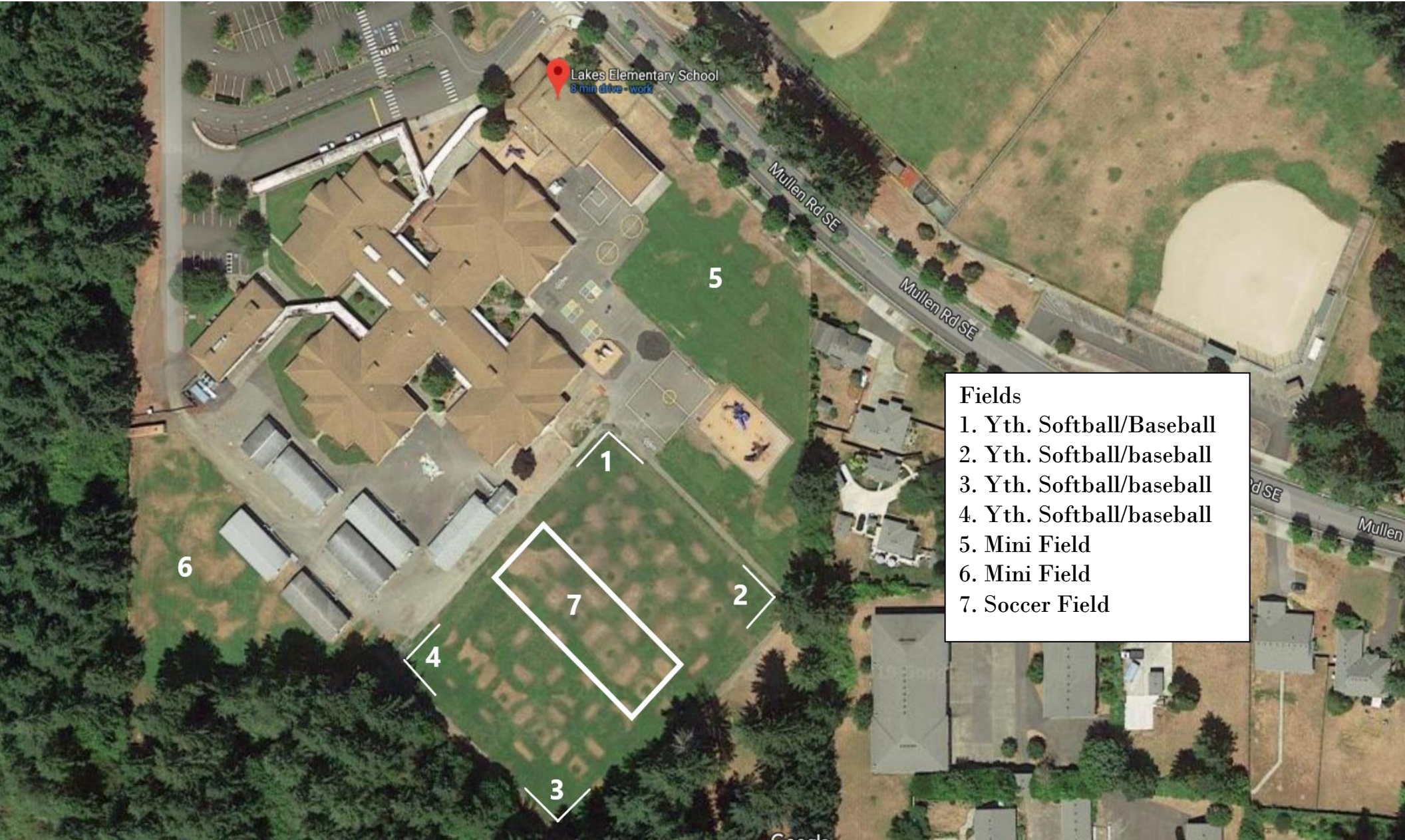

- Fields**
- 1. Yth. Softball/Baseball
 - 2. Yth. Softball/baseball
 - 3. Yth. Softball/baseball
 - 4. Yth. Softball/baseball
 - 5. Mini Field
 - 6. Mini Field
 - 7. Soccer Field

Lydia Hawk
Elementary
7600 5th St SE
Lacey, WA 98503



*Shaping
our community
together*



Fields

1. Yth. Softball/baseball
2. Yth. Softball/baseball
3. Yth. Soccer Softball/baseball
4. Soccer Field

Mt View Elementary
1900 College St SE
Lacey, WA 98503



Shaping
our community
together

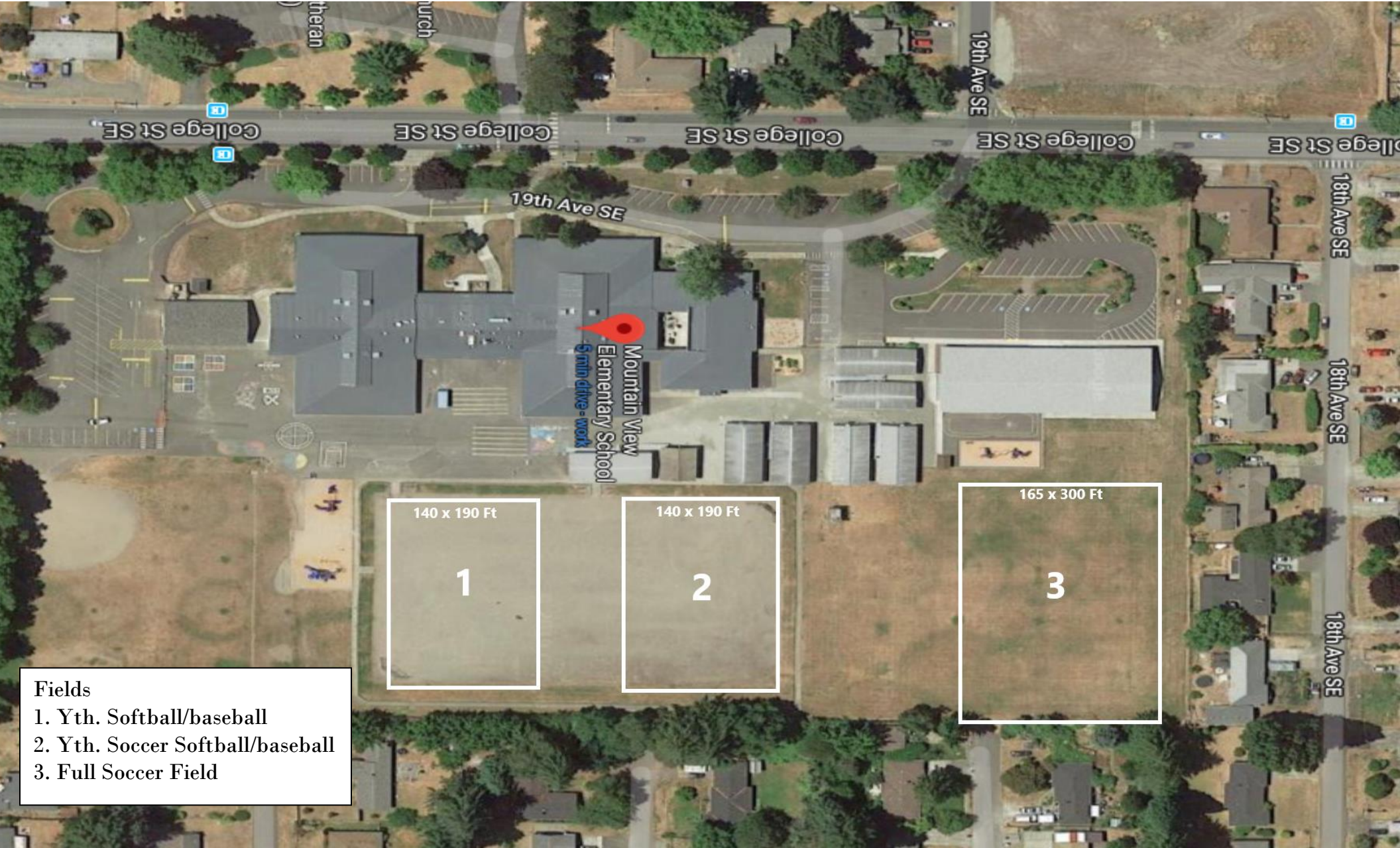

Fields

1. Yth. Softball/baseball
2. Yth. Soccer Softball/baseball
3. Full Soccer Field

Nisqually Middle School
8100 Steilacoom Rd SE
Lacey, WA 98503



*Shaping
our community
together*



- Fields**
- 1. Softball/Baseball
 - 2. Softball/Baseball/Soccer
 - 3. Softball/Baseball/Soccer
 - 4. Soccer
 - 5. Football/Soccer

Olympic View Elementary School

1330 Horne St NE, Olympia

WA, 98516



*Shaping
our community
together*



Fields:

1. Softball/baseball
2. Soccer
3. Soccer
4. Softball/baseball

Pleasant Glade Elementary
1920 Abernethy Rd NE
Lacey, WA 98516



*Shaping
our community
together*

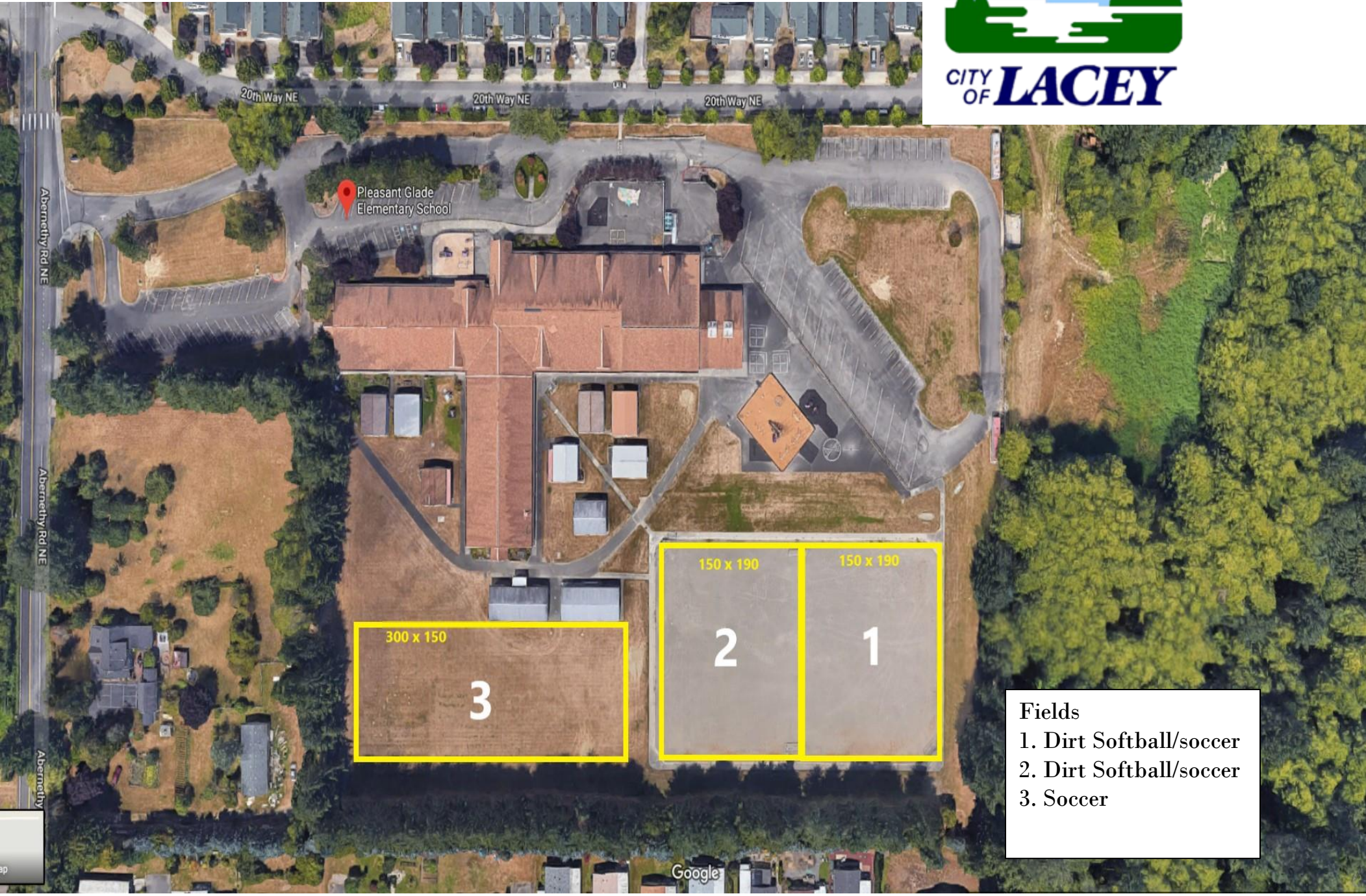

Fields
1. Dirt Softball/soccer
2. Dirt Softball/soccer
3. Soccer

**Regional Athletic Complex
(RAC)**
8345 Steilacoom Rd SE
Lacey, WA 98503



*Shaping
our community
together*

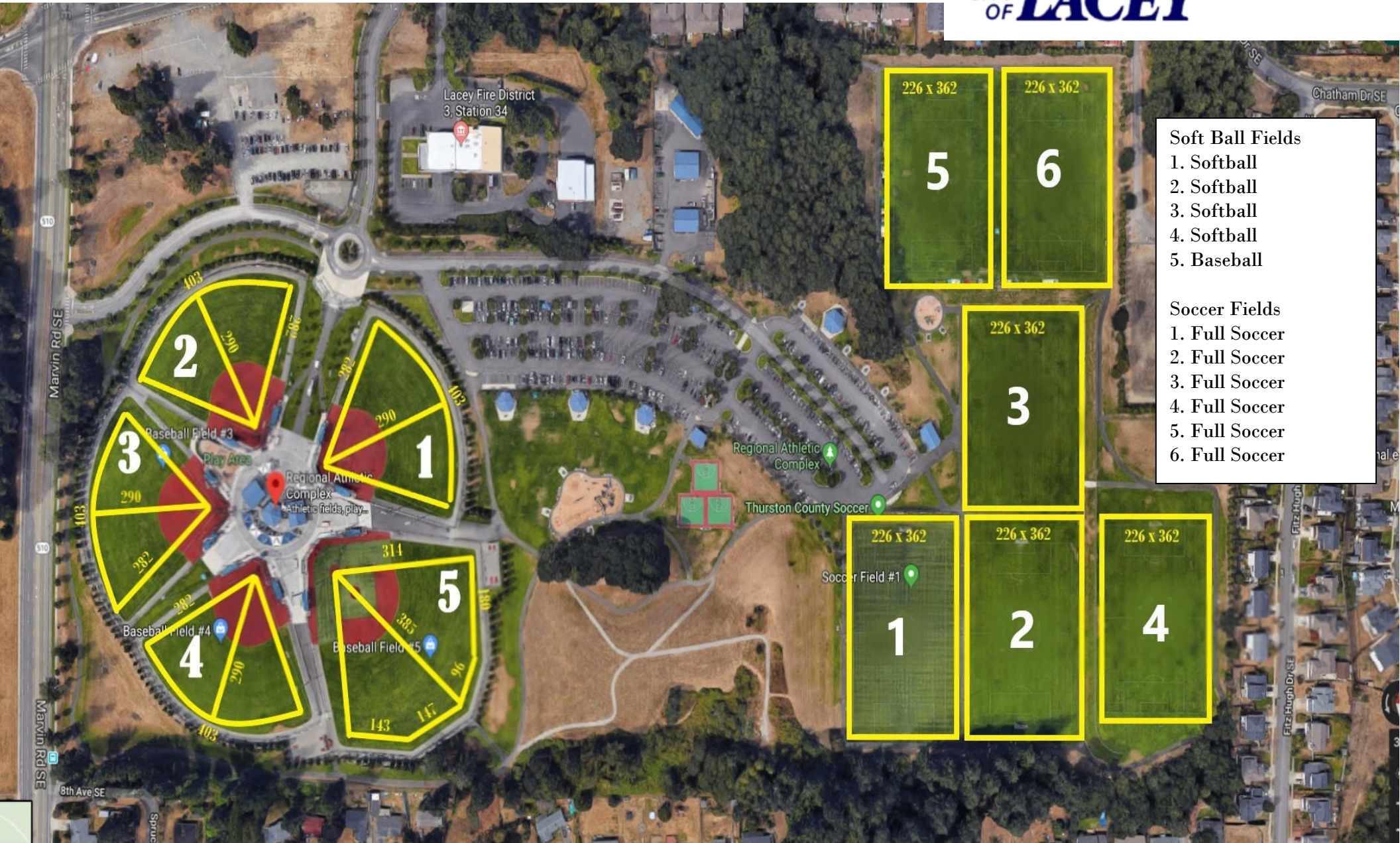

- Soft Ball Fields**
- 1. Softball
 - 2. Softball
 - 3. Softball
 - 4. Softball
 - 5. Baseball
- Soccer Fields**
- 1. Full Soccer
 - 2. Full Soccer
 - 3. Full Soccer
 - 4. Full Soccer
 - 5. Full Soccer
 - 6. Full Soccer

Rainier Vista Park
5475 45th Ave SE
Lacey, WA 98503



- Fields**
1. Softball/Youth baseball
 2. Baseball
 3. Softball/Youth Baseball
 4. Soccer Lower Field
 5. Soccer Upper Field
 6. Soccer Upper Field

River Ridge High School
350 River Ridge Dr
Lacey, WA 98513



Shaping
our community
together



Fields

- 1. JV Baseball
- 2. JV Fast Pitch
- 3. Practice Softball
- 4. Football/Soccer Practice
- 5. Football/Soccer

Salish Middle School
8605 Campus Glen Dr NE
Lacey, WA 98516



*Shaping
our community
together*

Fields:

1. Baseball/softball
2. Soccer/football

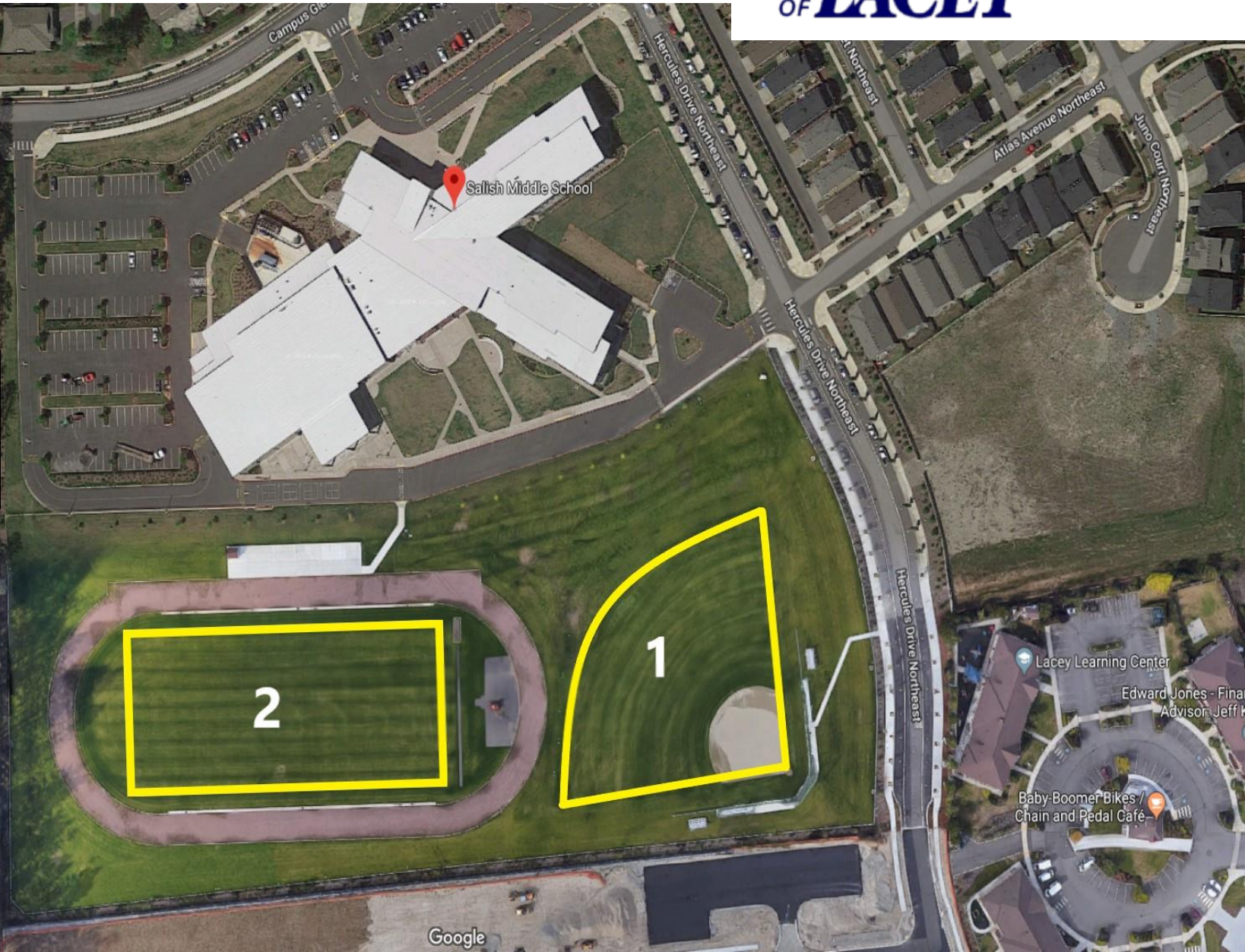

Seven Oaks Elementary
1800 Seven Oaks Rd SE
Lacey, WA 98503



*Shaping
our community
together*



Fields

1. Sand/dirt field w/backstop
2. Grass field w/backstop
3. Mini-field by playground

South Bay Elementary School
3845 Sleater Kinney Rd
Lacey, WA 98516



*Shaping
our community
together*



Fields

1. Soccer/football field (w/goals)
2. Yth. Back stop on Grass
3. Yth. Baseball/Softball/Tball

Timberline High School
6120 Mullen Rd
Lacey, WA 98503



Fields
1. JV Baseball
2. JV Fast Pitch
3. Football Soccer Area

William Bush Park
4400 Chardonney Dr SE
Lacey, WA 98503

(Off Yelm Hwy. just East of Chehalis-Western Trail overpass)



*Shaping
our community
together*



Fields:
1: East Soccer/Rugby Field
2: West Soccer/Rugby Field

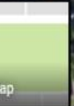

Wonderwood Park
5304 32nd Ave SE
Lacey, WA 98503



*Shaping
our community
together*



Fields

- 1. Baseball/softball/Soccer
- 2. Baseball/Softball/Soccer



Shaping
our community
together

Woodland Elementary
4630 Carpenter Rd SE
Lacey, WA 98503

Fields

1. Yth. Softball/baseball
2. Yth. Softball/baseball
3. Yth. Soccer

